

A/273/3/20/2000
 Planning Permit No.
APPROVED
 SUBJECT TO THE CONDITIONS IN
 THIS OFFICE LETTER
 No. 30990/99 Date 7/1/2000

FOR MEMBER SECRETARY
 CHENNAI METROPOLITAN
 DEVELOPMENT AUTHORITY
 CHENNAI - 600 003.

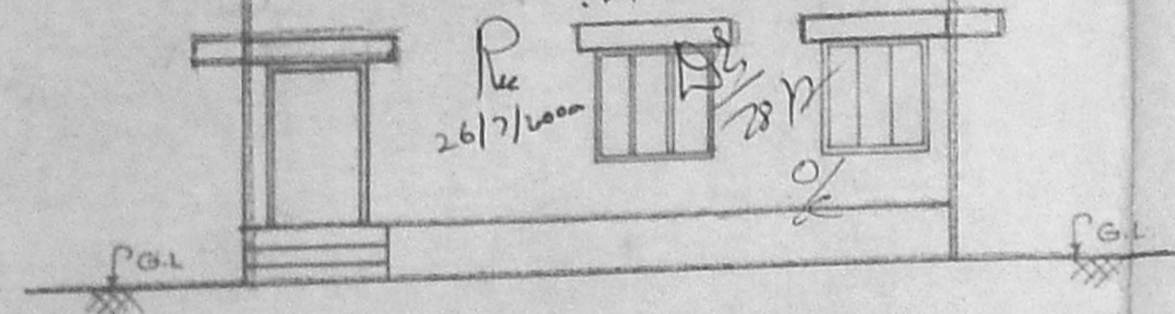

FRONT ELEVATION

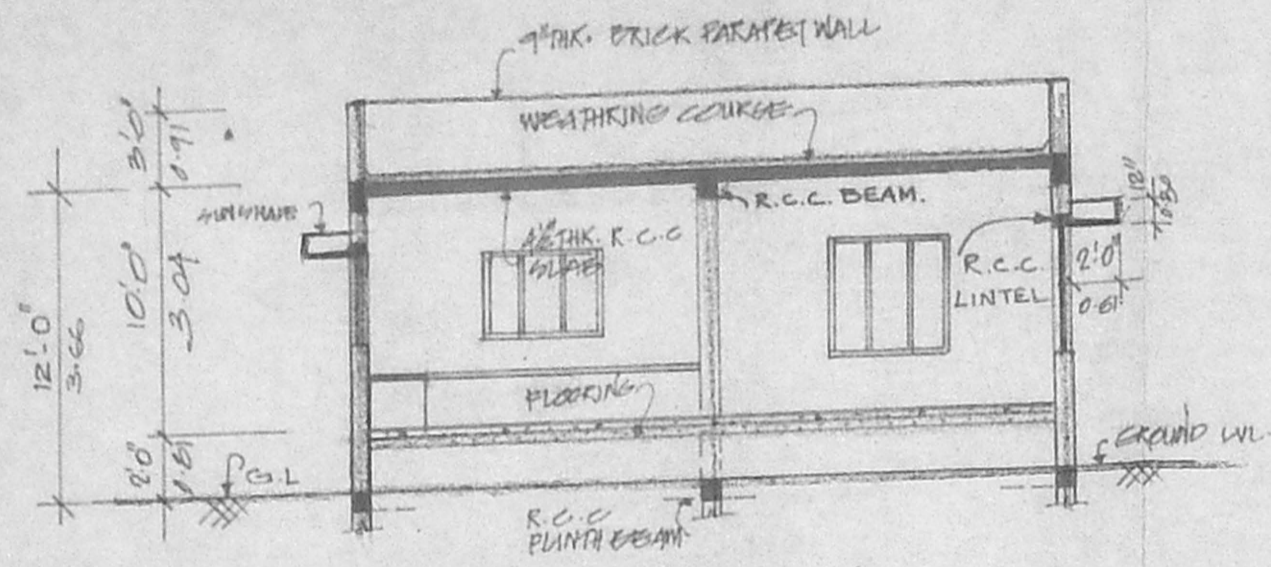

SECTION ON 'X-Y'

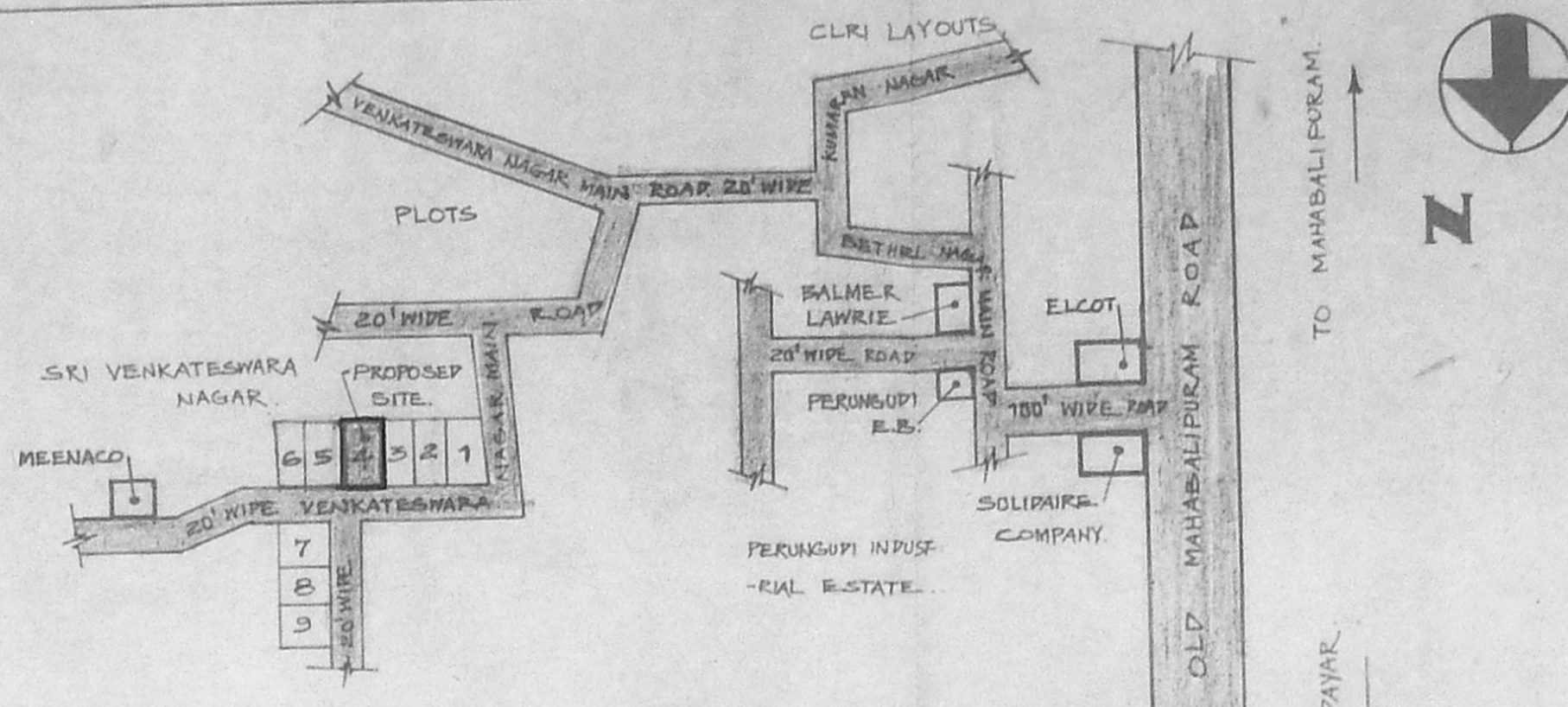

TOPO PLAN

(NOT TO SCALE)

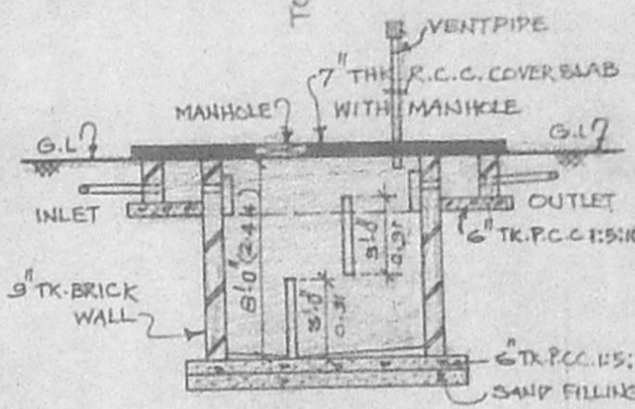

SECTION

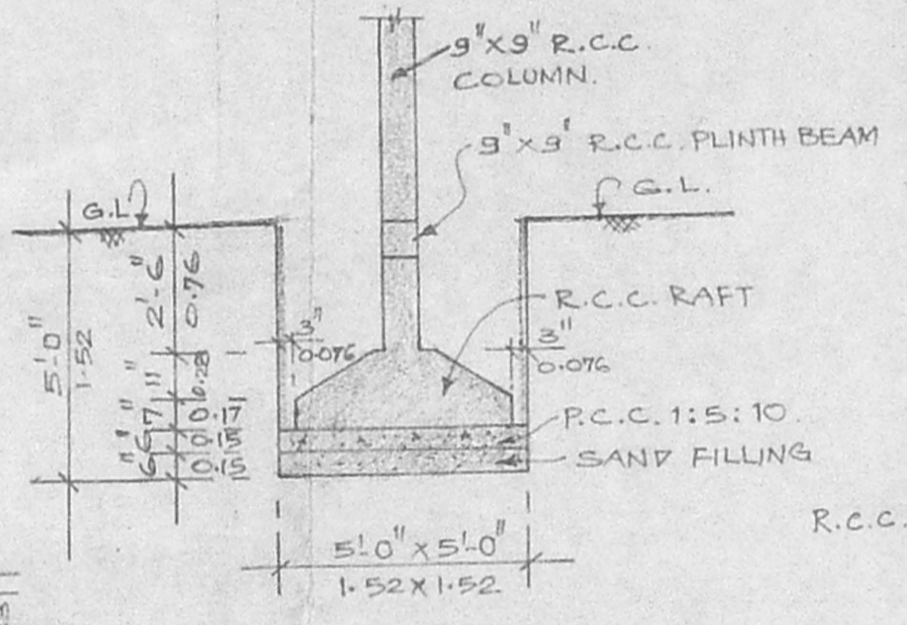

R.C.C. COLUMN FOUNDATION
 DETAILS. SCALE: 1/4" = 1'-0" (1:50)

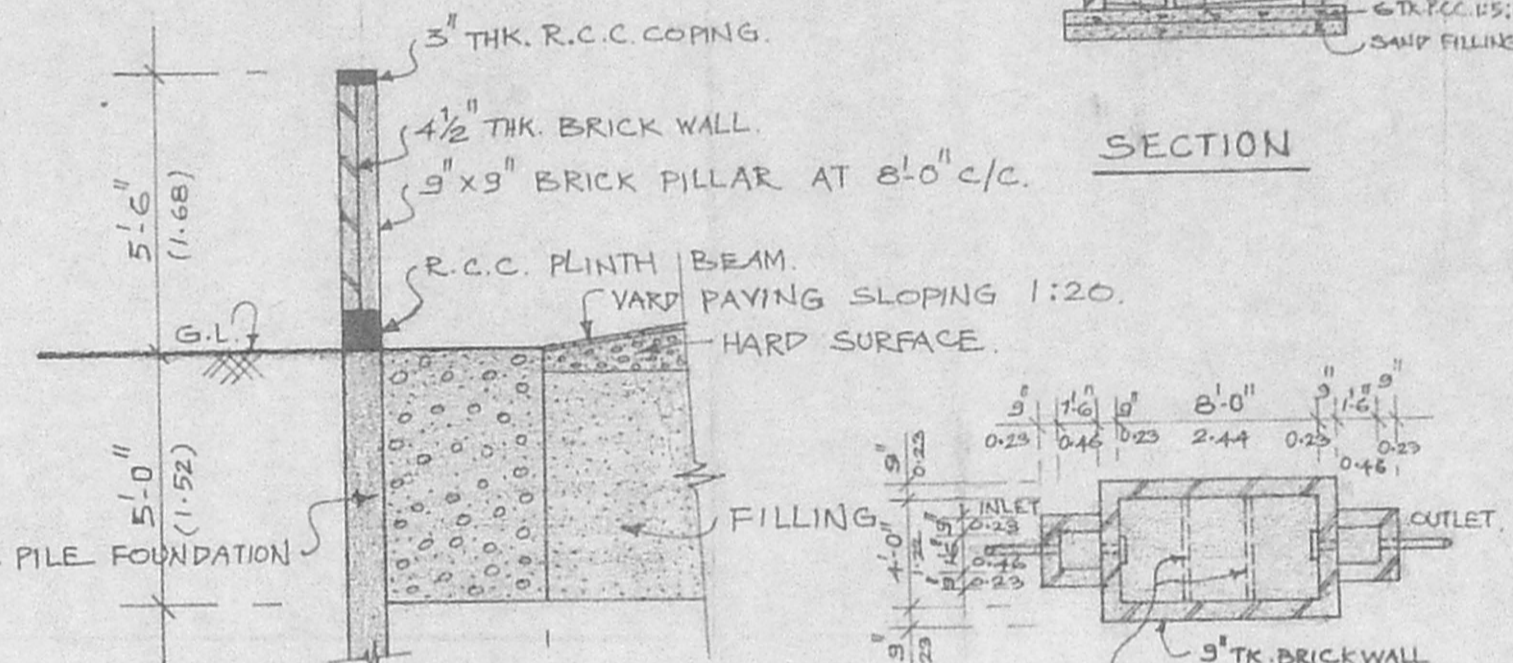

COMPOUND WALL DETAILS &
 ARRANGEMENT FOR CONSERVATION
 OF RAIN WATER. SCALE: 1/4" = 1'-0"

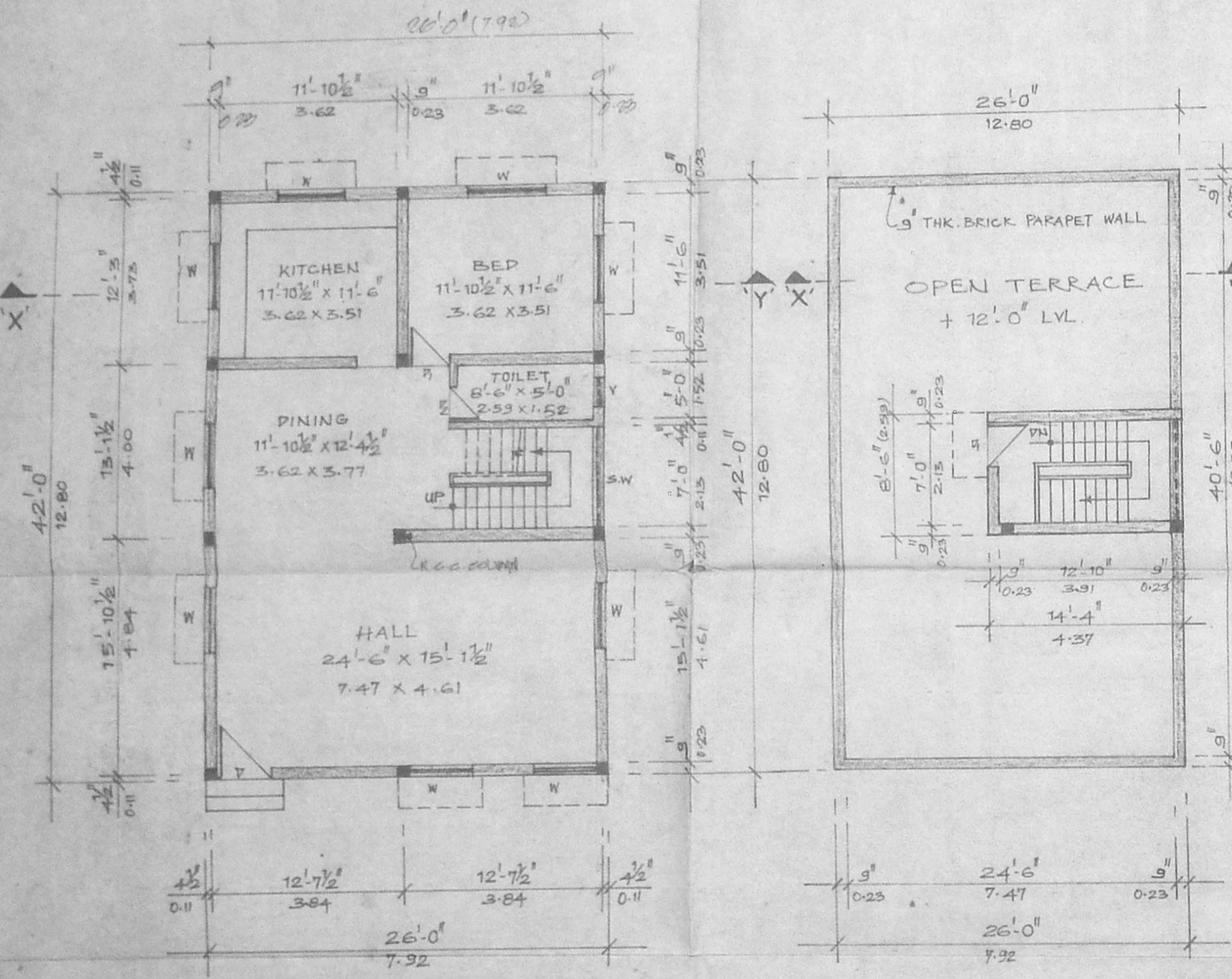

GROUND FLOOR PLAN

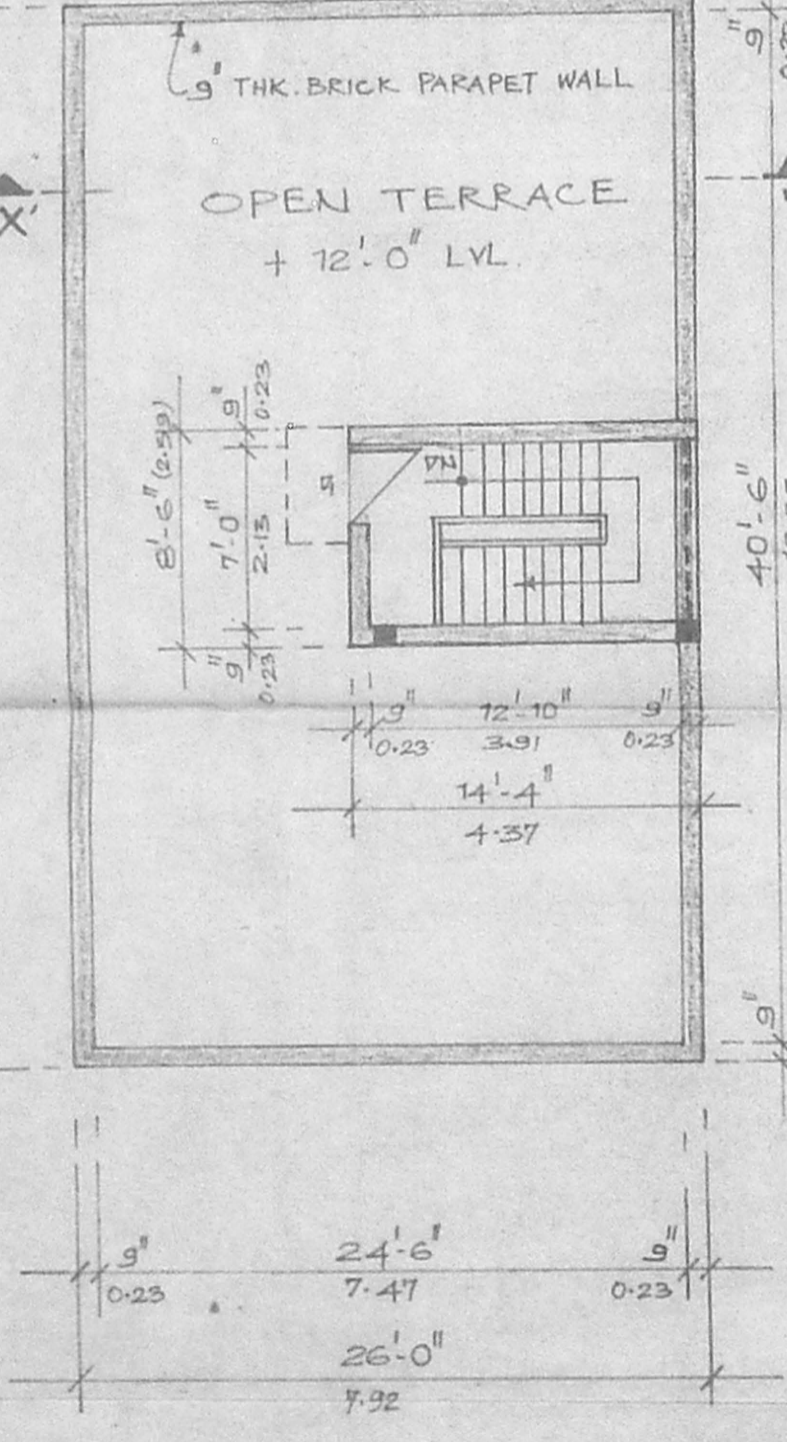

TERRACE FLOOR PLAN

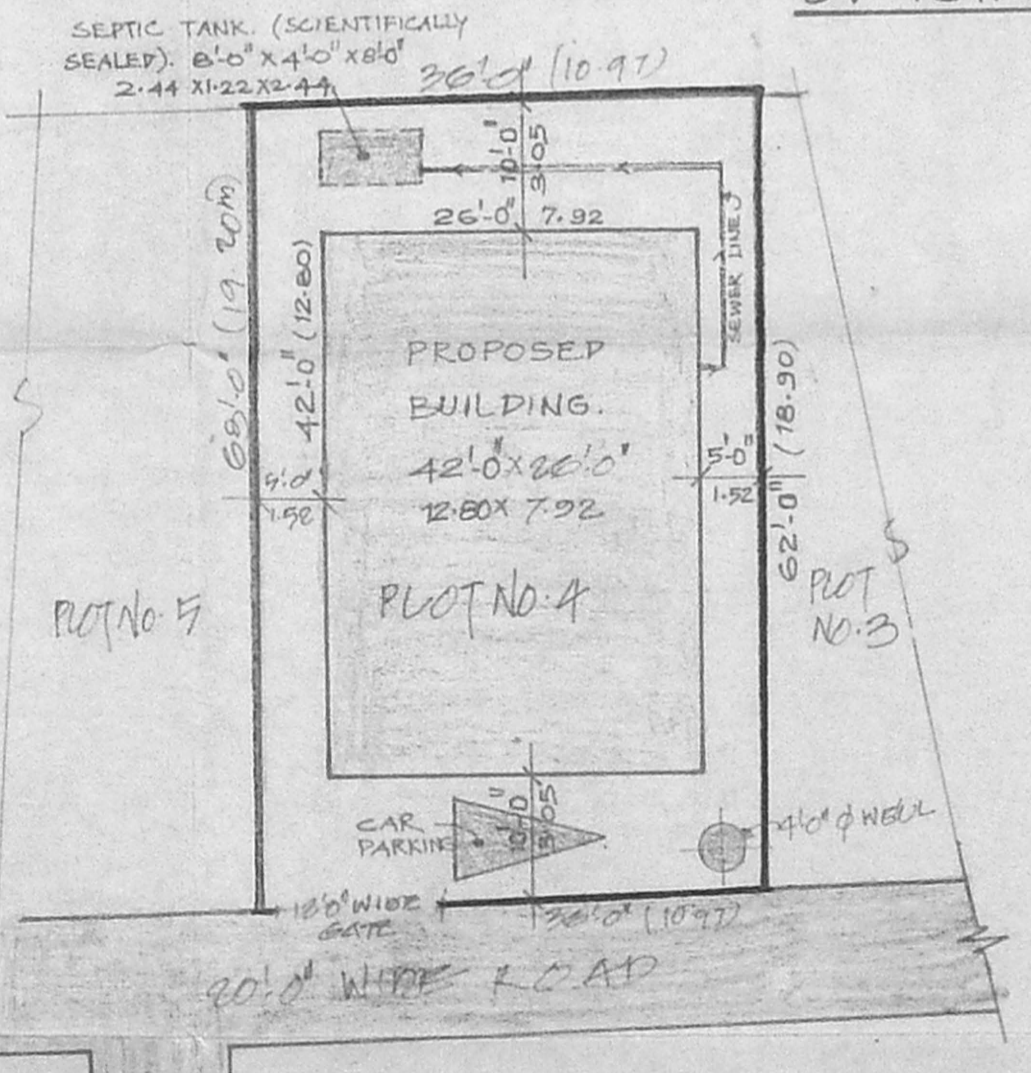

SITE PLAN

SCALE: 1/16" = 1'-0" (1:200)

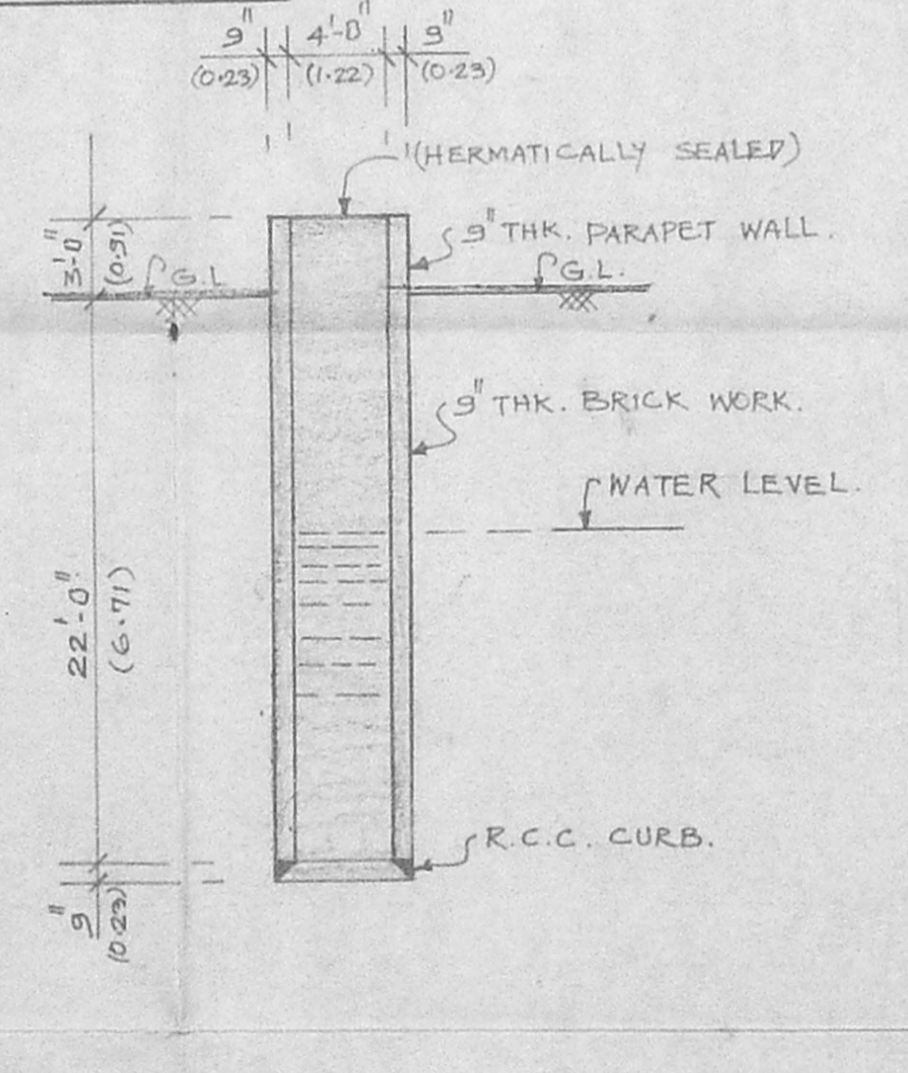

WELL DETAILS

(HERMATICALLY SEALED)

SCRUTINY PLAN

SPECIFICATIONS

FOUNDATION: R.C.C. COLUMN FOUNDATION
 SUPERSTRUCTURE: BRICK WORK IN CM 15
 ROOFING: R.C.C. ROOF SLAB 12" x 12" x 12" WITH WEATHERING COURSE 1000 FLAT TILES IN CM 1:3
 FLOORING: FLOORING WITH P.C.C. 1:5:10
 WOOD WORK: ALL WINDOWS ARE MADE BY FINES TEAK WOOD

SCHEDULE OF JOINERY

D	T.W. FRAMED PANELLED DOOR	4'-0" x 7'-0"	1.22 x 2.13
P1	"	3'-0" x 7'-0"	0.91 x 2.13
P2	"	2'-6" x 7'-0"	0.76 x 2.13
W	WOODEN FRAMED GLAZED WINDOW	10" x 10"	1.22 x 1.37
V	WOODEN FRAMED GLAZED VENTILATOR	2'-0" x 2'-0"	0.61 x 0.61

COLOUR INDEX

PROPOSED ROAD SITE BOUNDARY

AREA STATEMENT

PLOT EXTENT	2050 S.F.	189.10 M ²
GROUND FLOOR AREA	1092.00 S.F.	101.49 M ²
TERRACE FLOOR AREA	122.0 S.F.	11.34 M ²
TOTAL BUILT-UP AREA	1214.0 S.F.	112.83 M ²
PLOT COVERAGE	48.53%	
F.S.I. GROUND FLOOR AREA	0.48	
PLOT EXTENT		

PROPOSED BUILDING FOR
 MR. ROHANDAPANI & MR. D. SRIDHAR

PLOT NO: - 4,
 SRI VENKATESWARA NAGAR,
 NEELANGARAI VILLAGE, TAMBARAM
 TALUK, KANCHEEPURAM DISTRICT,
 SURVEY NO: - B/1A, PATTA NO: - 634.

HOME: 1/8" = 1'-0" (1:100) DATE: 14-5-2000
 DRAWN: P.H.S. DRG. NO.
 ARCHITECTS

Jure Divino Incorporated
 NO. 25, 15th STREET, ANNA NAGAR EAST
 CHENNAI - 600102
 PHONE: 626241, 6260514

LICENCED SURVEYOR

P. THANABALAN, D.C.E.
 LICENCED SURVEYAR
 CLASS II - No: 190
 Corporation of Chennai
 52, V.S. MUDALI STREET,
 SAIDAPET, CHENNAI - 600 015

SIGNATURE OF OWNER

D. Jeyaraj

AUTHORITY DRAWING FOR APPROVAL